

ELEVATION

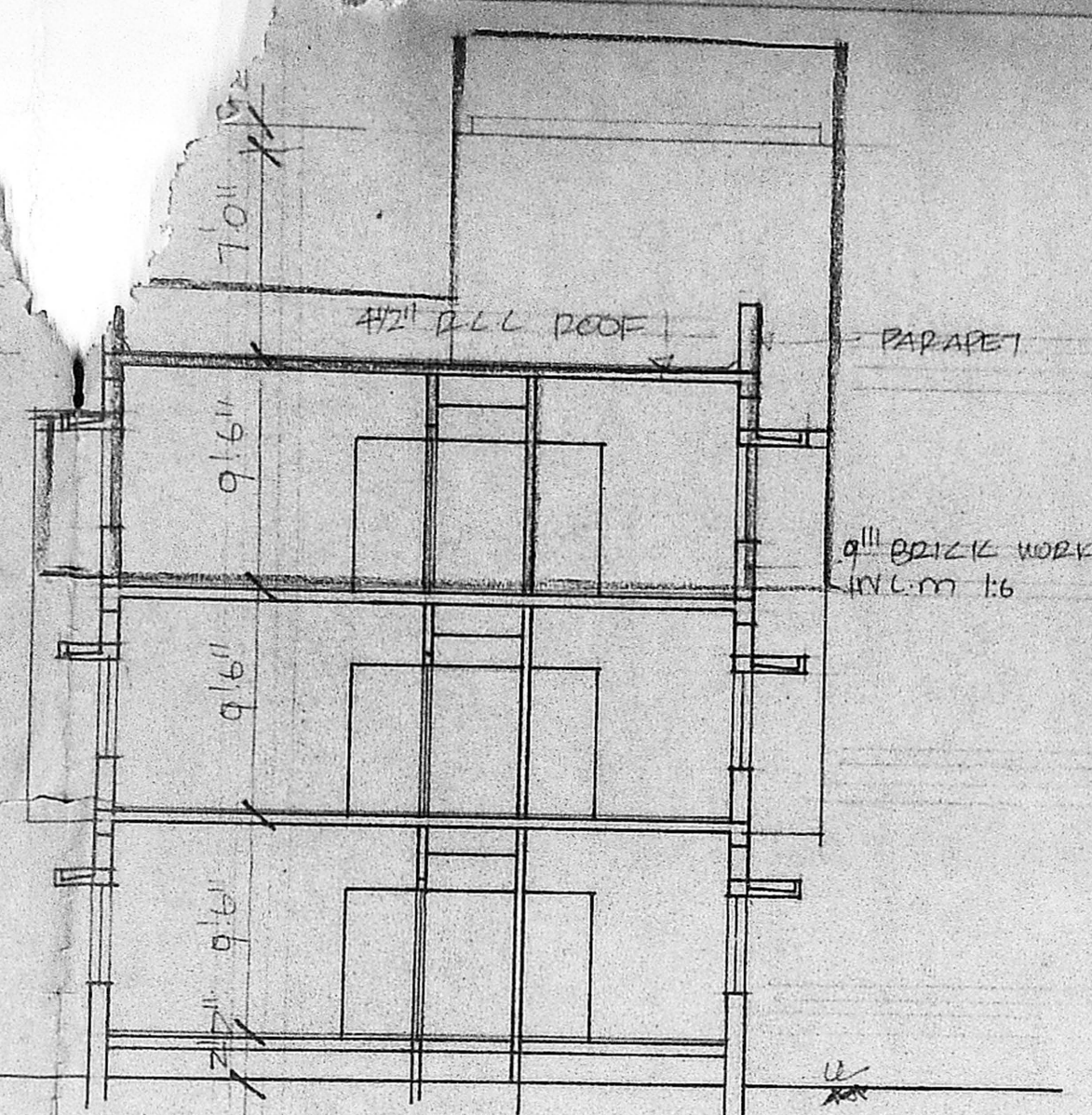

SECTION 'AB'

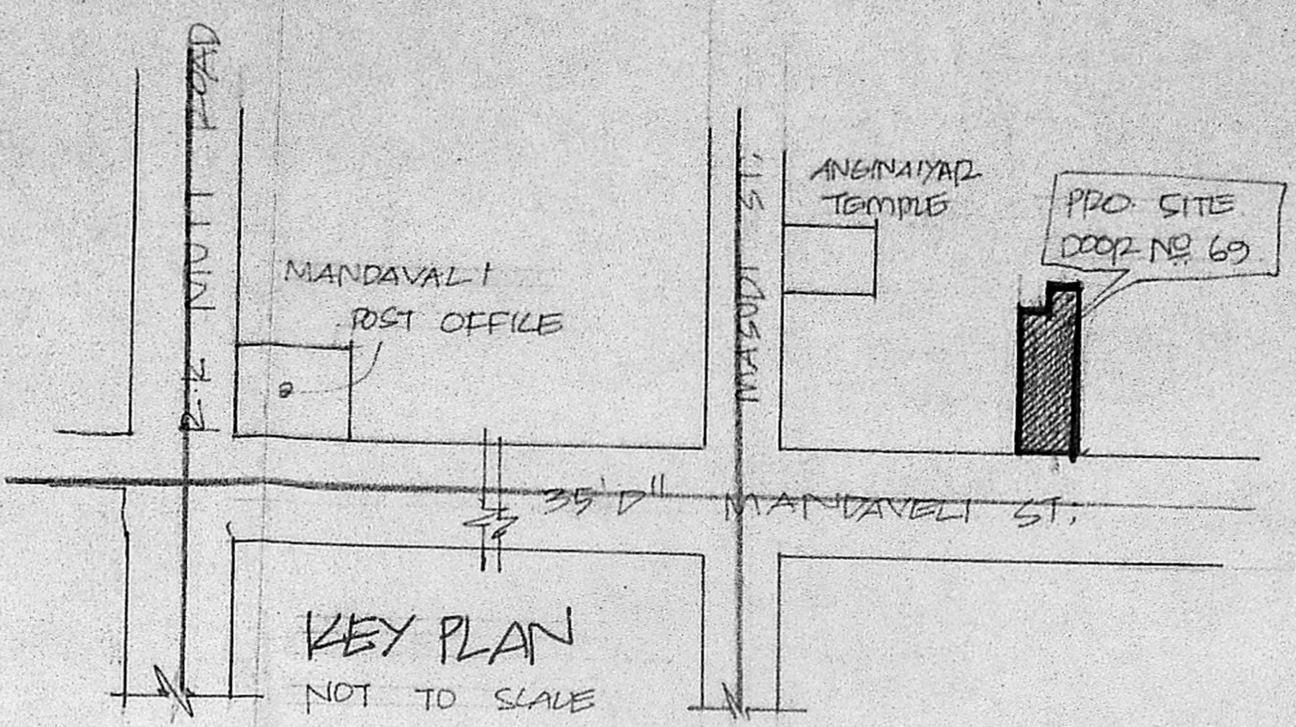

KEY PLAN  
NOT TO SCALE

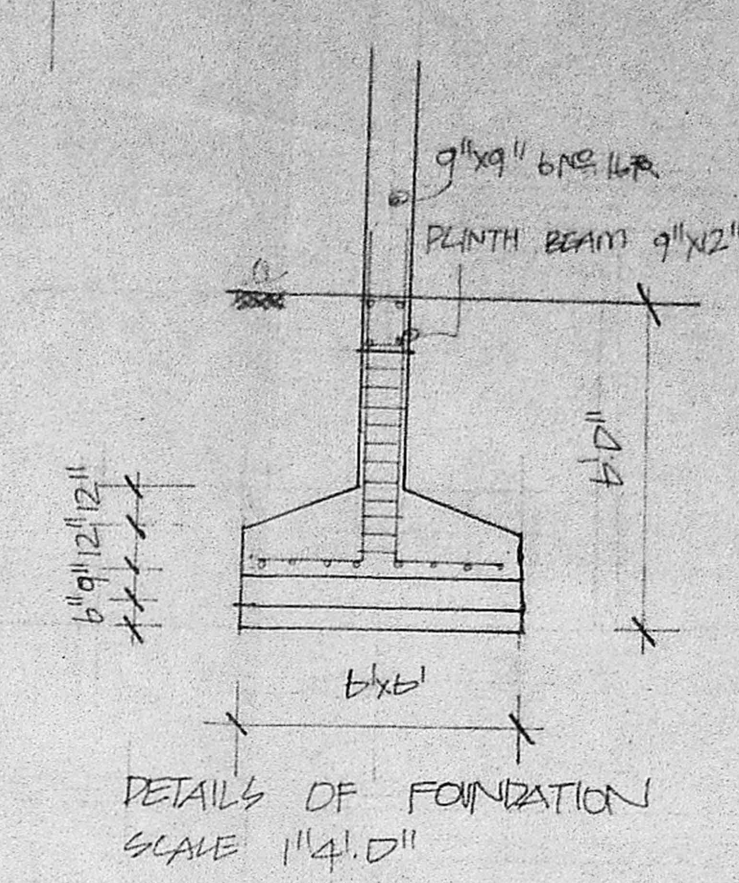

DETAILS OF FOUNDATION  
SCALE 1" = 4'-0"

CONCRETE

D FLUSH DOOR	3'6" x 7'0"
DI BRILLIANT	9'1" x 2'0"
W GLAZED WINDOW	7'5" x 2'0"
W1	1'8" x 4'6"
W2	1'8" x 4'6"
W3	1'8" x 4'6"
W4	1'8" x 4'6"
W5	1'8" x 4'6"
W6	1'8" x 4'6"
W7	1'8" x 4'6"
W8	1'8" x 4'6"
W9	1'8" x 4'6"
W10	1'8" x 4'6"
W11	1'8" x 4'6"
W12	1'8" x 4'6"
W13	1'8" x 4'6"
W14	1'8" x 4'6"
W15	1'8" x 4'6"
W16	1'8" x 4'6"
W17	1'8" x 4'6"
W18	1'8" x 4'6"
W19	1'8" x 4'6"
W20	1'8" x 4'6"
W21	1'8" x 4'6"
W22	1'8" x 4'6"
W23	1'8" x 4'6"
W24	1'8" x 4'6"
W25	1'8" x 4'6"
W26	1'8" x 4'6"
W27	1'8" x 4'6"
W28	1'8" x 4'6"
W29	1'8" x 4'6"
W30	1'8" x 4'6"
W31	1'8" x 4'6"
W32	1'8" x 4'6"
W33	1'8" x 4'6"
W34	1'8" x 4'6"
W35	1'8" x 4'6"
W36	1'8" x 4'6"
W37	1'8" x 4'6"
W38	1'8" x 4'6"
W39	1'8" x 4'6"
W40	1'8" x 4'6"
W41	1'8" x 4'6"
W42	1'8" x 4'6"
W43	1'8" x 4'6"
W44	1'8" x 4'6"
W45	1'8" x 4'6"
W46	1'8" x 4'6"
W47	1'8" x 4'6"
W48	1'8" x 4'6"
W49	1'8" x 4'6"
W50	1'8" x 4'6"
W51	1'8" x 4'6"
W52	1'8" x 4'6"
W53	1'8" x 4'6"
W54	1'8" x 4'6"
W55	1'8" x 4'6"
W56	1'8" x 4'6"
W57	1'8" x 4'6"
W58	1'8" x 4'6"
W59	1'8" x 4'6"
W60	1'8" x 4'6"
W61	1'8" x 4'6"
W62	1'8" x 4'6"
W63	1'8" x 4'6"
W64	1'8" x 4'6"
W65	1'8" x 4'6"
W66	1'8" x 4'6"
W67	1'8" x 4'6"
W68	1'8" x 4'6"
W69	1'8" x 4'6"
W70	1'8" x 4'6"
W71	1'8" x 4'6"
W72	1'8" x 4'6"
W73	1'8" x 4'6"
W74	1'8" x 4'6"
W75	1'8" x 4'6"
W76	1'8" x 4'6"
W77	1'8" x 4'6"
W78	1'8" x 4'6"
W79	1'8" x 4'6"
W80	1'8" x 4'6"
W81	1'8" x 4'6"
W82	1'8" x 4'6"
W83	1'8" x 4'6"
W84	1'8" x 4'6"
W85	1'8" x 4'6"
W86	1'8" x 4'6"
W87	1'8" x 4'6"
W88	1'8" x 4'6"
W89	1'8" x 4'6"
W90	1'8" x 4'6"
W91	1'8" x 4'6"
W92	1'8" x 4'6"
W93	1'8" x 4'6"
W94	1'8" x 4'6"
W95	1'8" x 4'6"
W96	1'8" x 4'6"
W97	1'8" x 4'6"
W98	1'8" x 4'6"
W99	1'8" x 4'6"
W100	1'8" x 4'6"

MMDA B/DP NO. 1  
C.No. B/24/90  
Asst. ...  
PART I 9/10/90  
PART II

AREA DETAILS

TOTAL PLOT AREA	4400 SFE 408 M <sup>2</sup>
GROUND FLOOR AREA	227 M <sup>2</sup>
FIRST FLOOR AREA	271 M <sup>2</sup>
PROPOSED FLOOR AREA	197 M <sup>2</sup>
TOTAL PLINTH AREA	695 M <sup>2</sup>
COVERAGE	60%
F. S. I.	189

INDEX

PROPOSALS	---
EXISTING	---
ROAD	---
BOUNDARY	---
REMOVALS	---

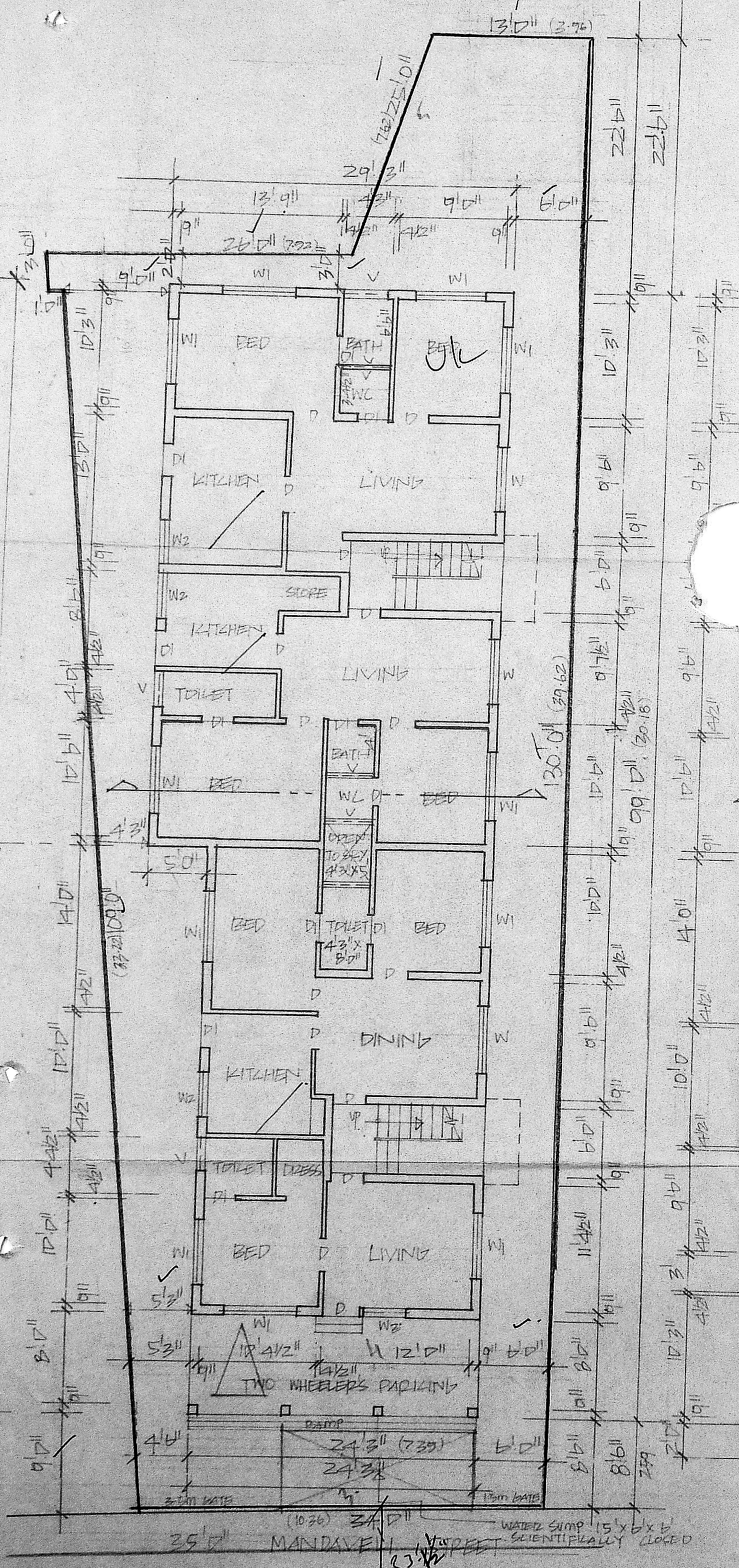

GROUND FLOOR PLAN & SITE PLAN

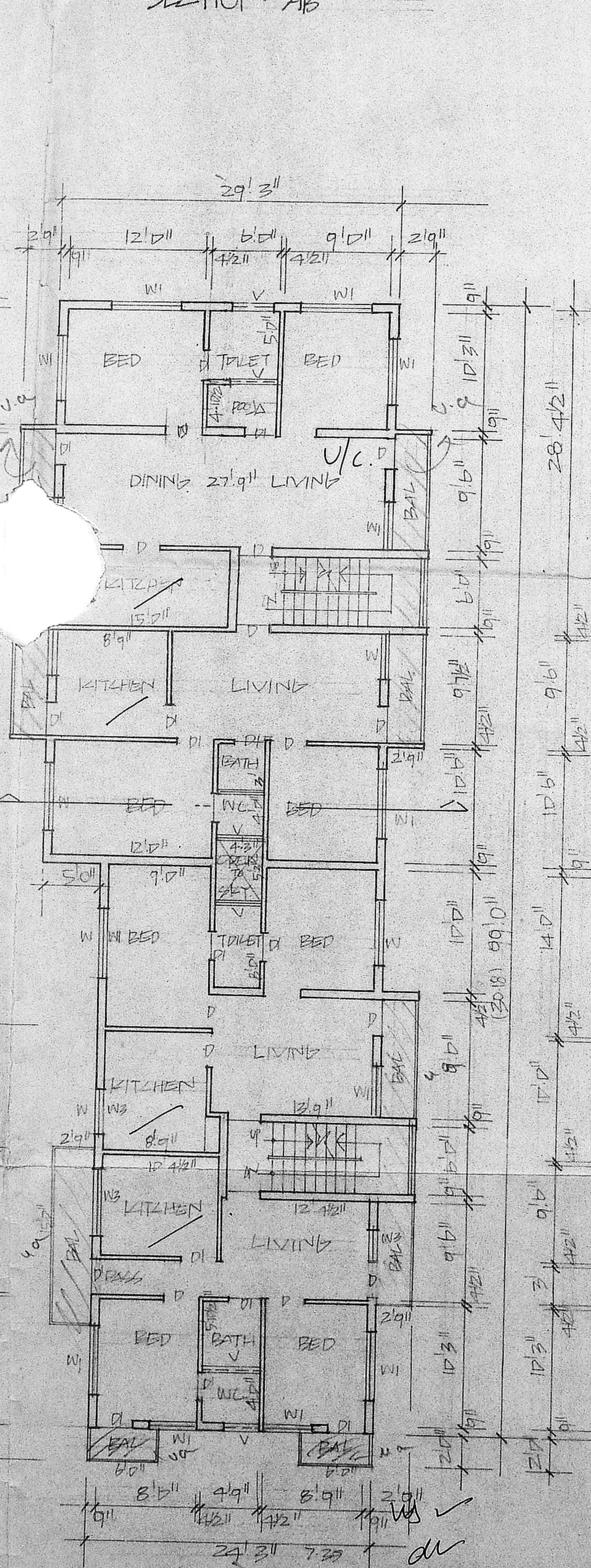

FIRST FLOOR PLAN SCALE 1" = 4'-0"

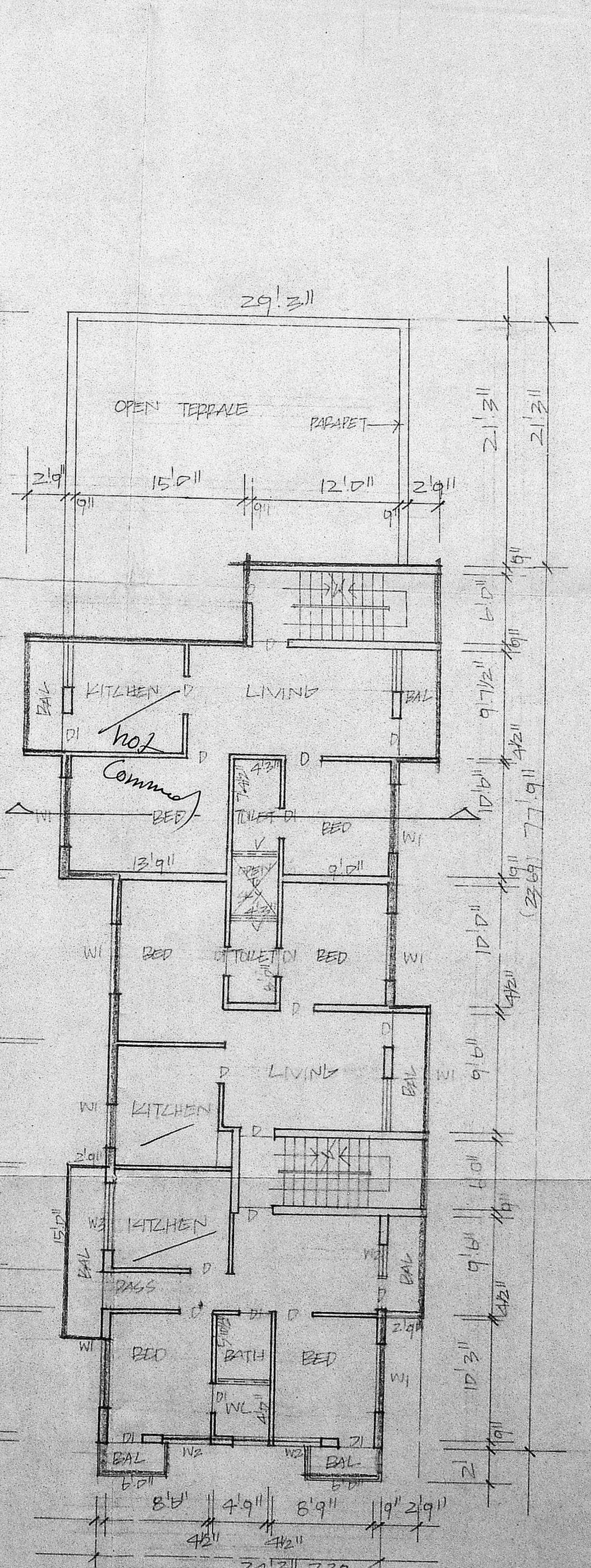

PRO. SECOND FLOOR PLAN

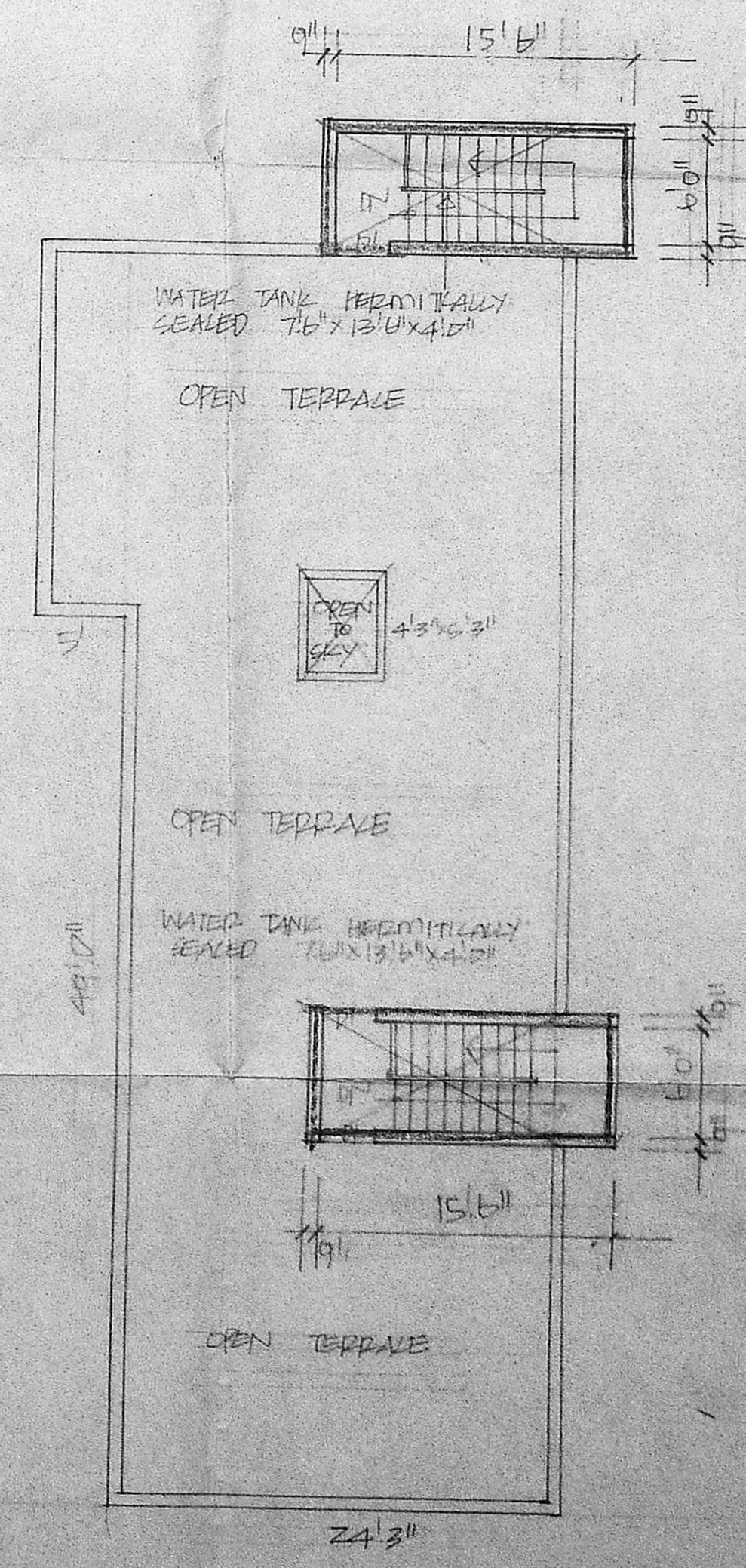

TERRACE PLAN

PROPOSED ADDITIONAL  
SECOND FLOOR IN DOOR  
NO. 69 BLOCK NO. 60 R-51  
3062 AT MANDAVELI ST  
MYLAPORE MADRAS 4

B/9820/92/90

Planning Permit No. \_\_\_\_\_

**APPROVED**

SUBJECT TO THE CONDITIONS IN  
THIS OFFICE LETTER.

NOS. 2124/90 DATED 20/1/90

*K. Venugopal*

FOR MEMBER SECRETARY  
MADRAS METROPOLITAN  
DEVELOPMENT AUTHORITY  
MADRAS 600033

20/1/90

**K. VENUGOPAL**  
AEE (Rtd)  
CONSULTING CIVIL ENGINEER  
LICENSE SURVEYOR CLASS I  
CORPORATION OF MADRAS  
3, NEELAKANDAN STREET  
MUNGAMBAKKAM (LAKE AREA)  
MADRAS-600 034

1920  
LICENSED SURVEYOR